

Copyright 2023  and **ModelAviation**
 Copying for resale of this drawing without the written approval or consent of AMA is expressly prohibited.

TR-260 Plan No. 1134 Sheet 1 of 3
 Drawn by Mark Sirianni, 2022
 Wingspan: 51 inches
 Wing area: 725 sq. in.
 Weight: 3 pounds, 9 ounces
 Wing loading: 11.3 ounce/square foot
 Motor: Hacker A30 10 L V-4; 500 to 550 watts
 Battery: Three-cell 2,200 mAh
 Propeller: 12 x 6 APC electric

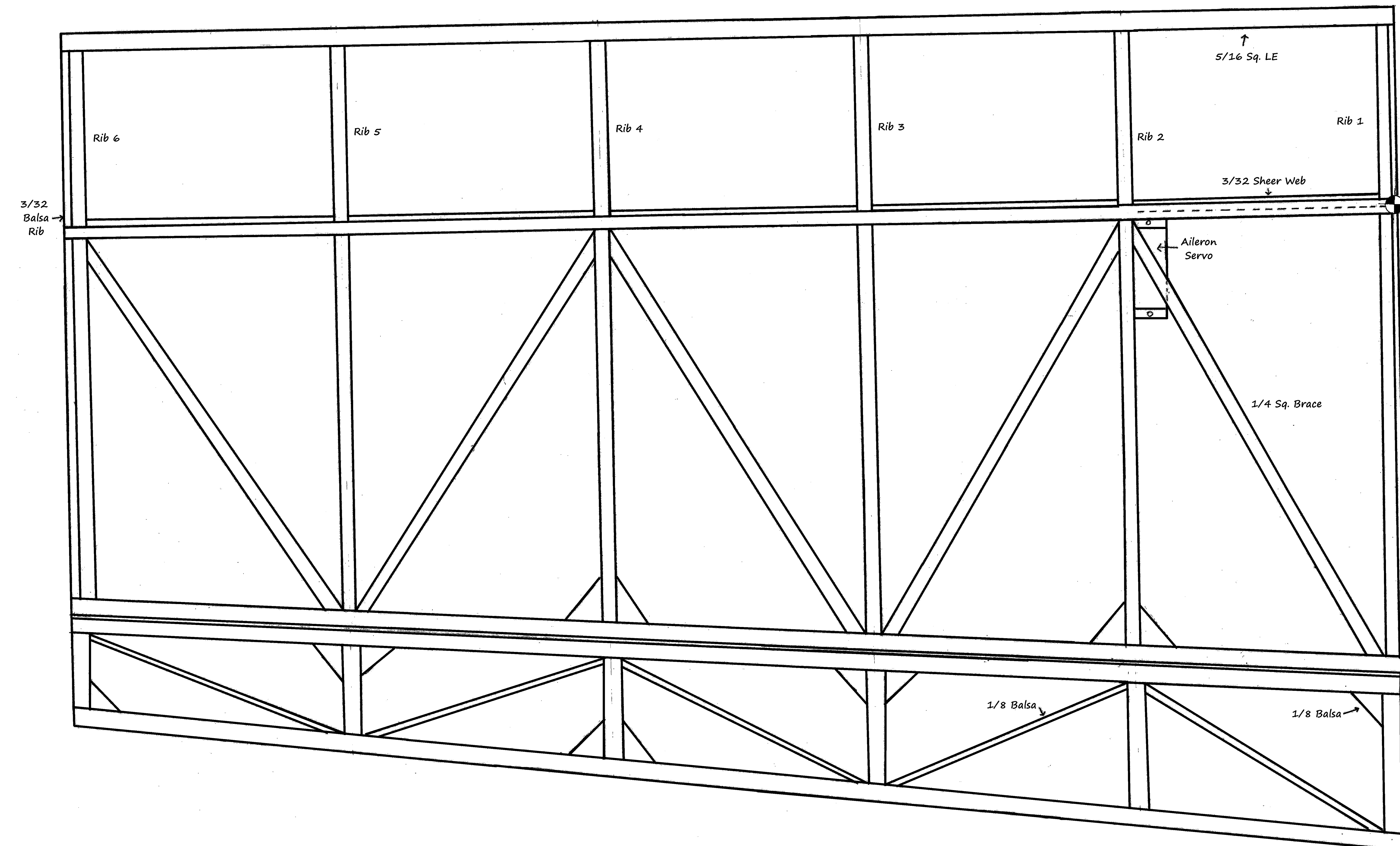

1/8 Plywood Wing Joiner

3/32 Balsa Rib

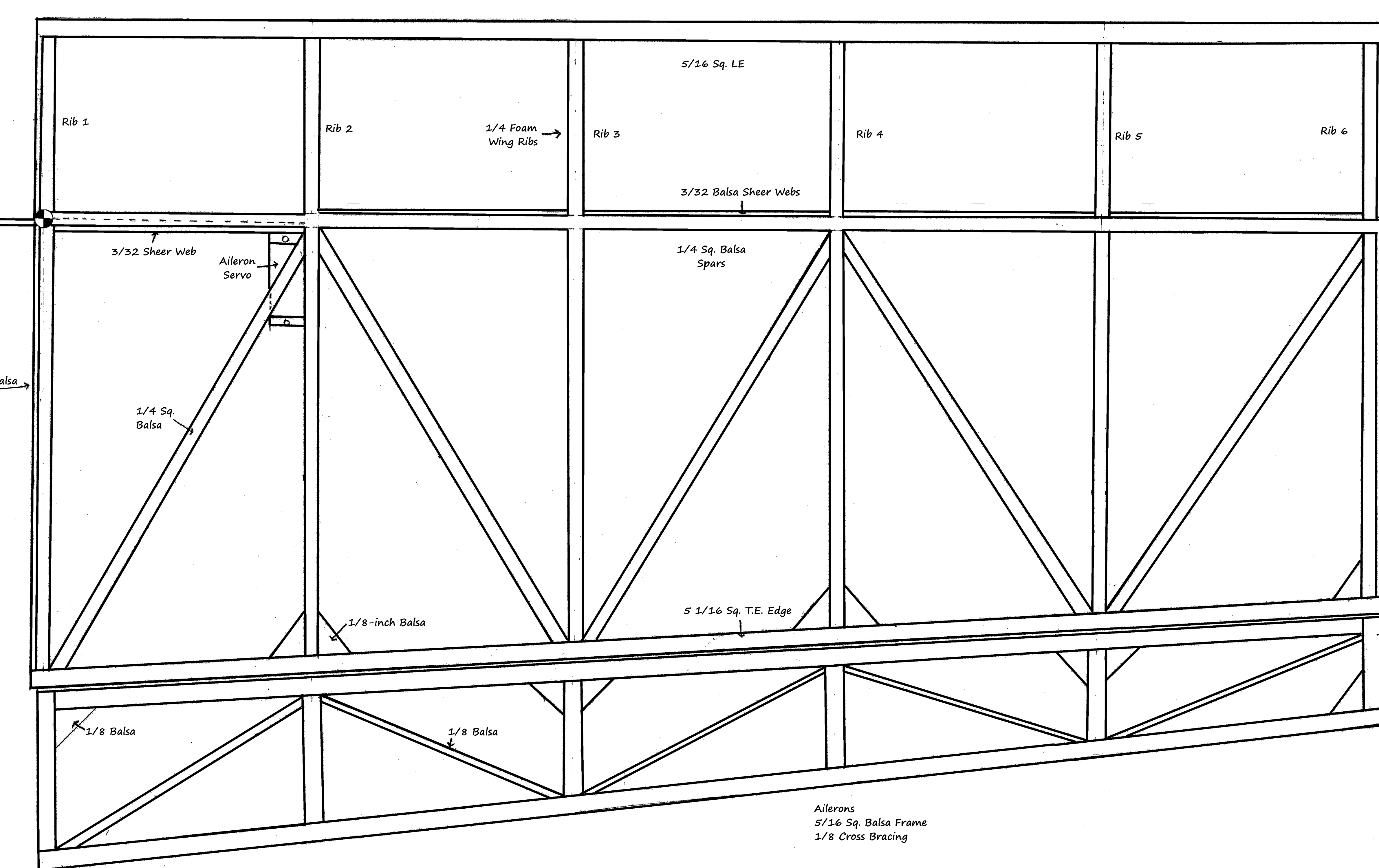

Ailerons
 5/16 Sq. Balsa Frame
 1/8 Cross Bracing

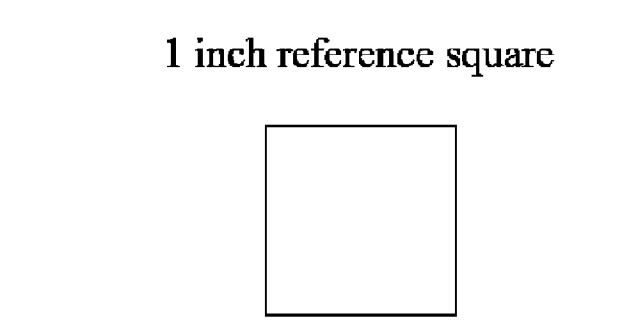
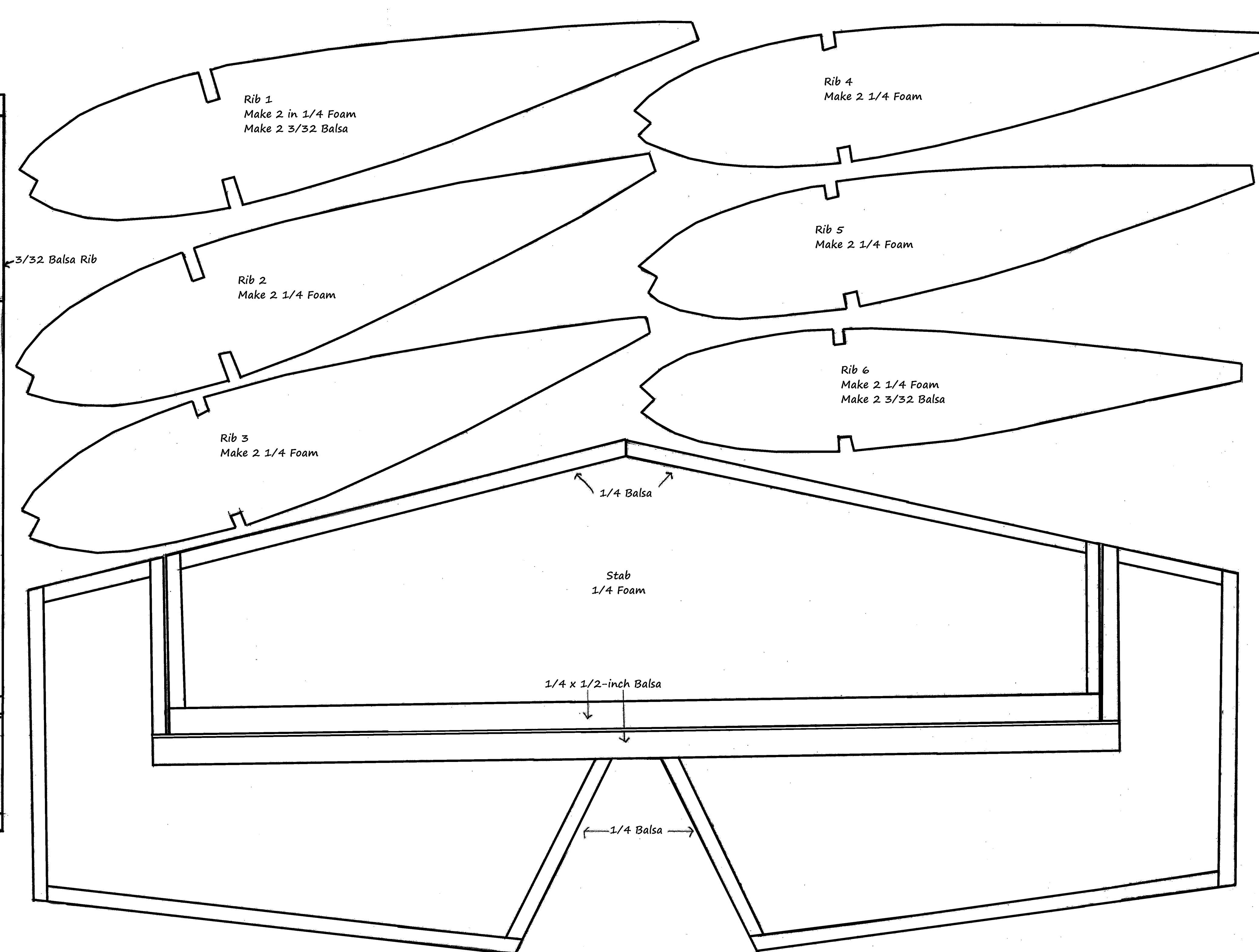

Copyright 2023 and **ModelAviation**
 Copying for resale of this drawing without the written approval or consent of AMA is expressly prohibited.

TR-260 Plan No. 1134 Sheet 2 of 3
 Drawn by Mark Sirianni, 2022
 Wingspan: 51 inches
 Wing area: 725 sq. in.
 Weight: 3 pounds, 9 ounces
 Wing loading: 11.3 ounce/square foot
 Motor: Hacker A30 10 L V-4; 500 to 550 watts
 Battery: Three-cell 2,200 mAh
 Propeller: 12 x 6 APC electric

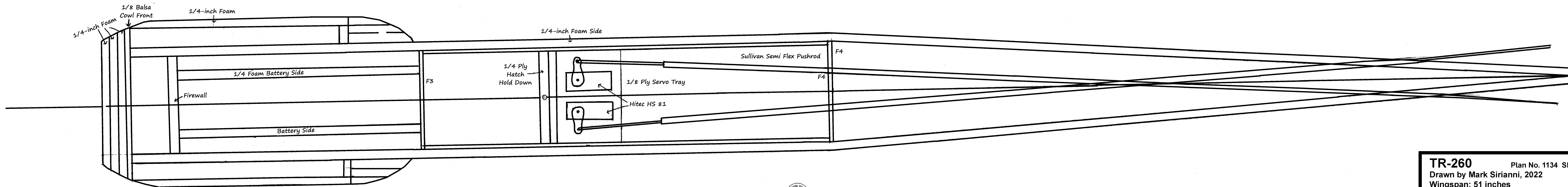
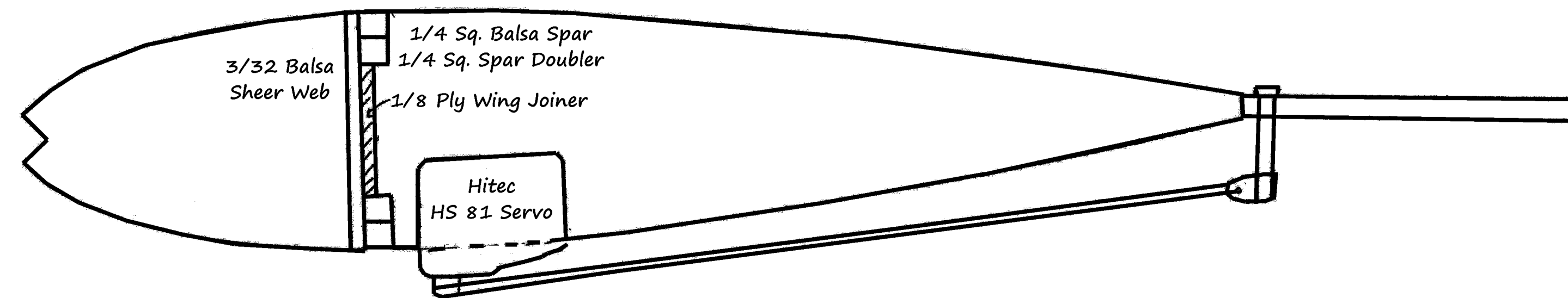
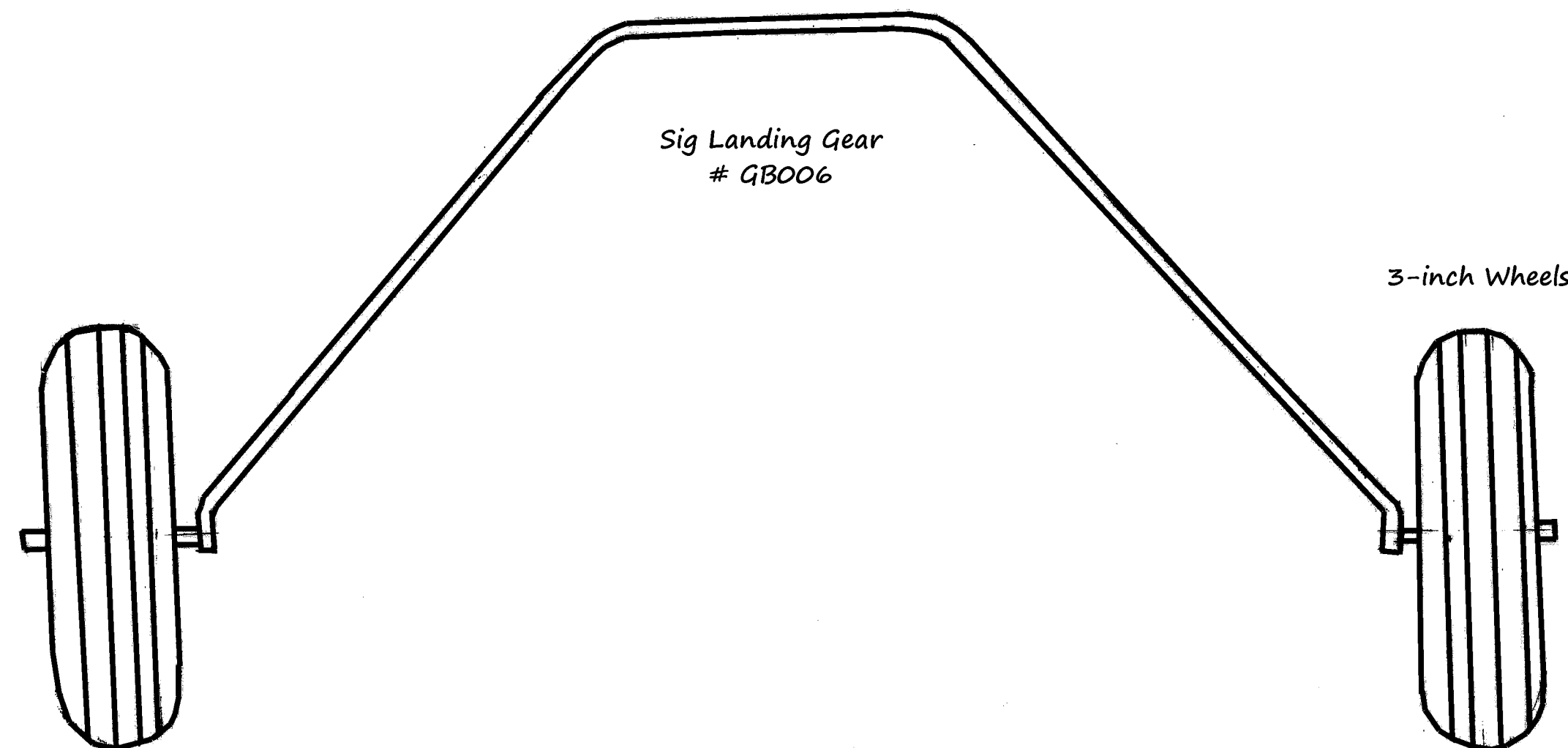

1 inch reference square

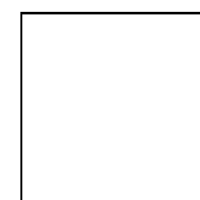

Copyright 2023  and **ModelAviation**
 Copying for resale of this drawing without the written approval or consent of AMA is expressly prohibited.

TR-260 Plan No. 1134 Sheet 3 of 3
 Drawn by Mark Sirianni, 2022
 Wingspan: 51 inches
 Wing area: 725 sq. in.
 Weight: 3 pounds, 9 ounces
 Wing loading: 11.3 ounce/square foot
 Motor: Hacker A30 10 L V-4; 500 to 550 watts
 Battery: Three-cell 2,200 mAh
 Propeller: 12 x 6 APC electric